CONTENTS

PRODUCTS	Page
BAIN MARIES	24-W - 25-W
BOILING PLATES	23-W
CHICKEN DISPLAYS	8-W
COLD FOOD DISPLAYS	12-13-W
COLD FOOD DISPLAYS - SELF SERVE	14-W
CONTACT TOASTERS	4-W
DUCTLESS EXHAUST HOODS	28-W
FOOD DISPLAY ACCESSORIES	18-W - 20-W
FRYERS	3-W
GRIDDLES	7-W
GRILLERS	6-W
GRILLER TOASTERS	6-W
HEAT LAMPS	23-W
HOT FOOD DISPLAYS	9-10-W
HOT FOOD DISPLAYS - SELF SERVE	11-W
MILKSHAKE MIXERS	2-W
PANS - GASTRONORM SIZE	26-W
PIE (FOOD) DISPLAYS	21-22-W
SALAMANDERS	6-W
SANDWICH PREPARATION FRIDGES	15-17-W
TOASTERS	5-W
URNS	27-W

woodson
PROFESSIONAL FOOD SERVICE EQUIPMENT

MILKSHAKE MIXERS

Description	Model	Overall Unit Size (mm) WxDxH	kW/ Amp	RRP ex GST
❑ Robust metal construction ❑ Powerful and efficient motor ❑ 15,000 rpm operation ❑ Auto switch for cup activation ❑ Adjustable height cup holder ❑ Variable speed selector (on V models) ❑ Stainless steel double thickshake spindle ❑ Supplied without cup (container)				
SINGLE MILKSHAKE MIXERS				
WMSB01V Single milkshake mixer	WMSB01	178 x 190 x 473 *(Packed in box 240 x 250 x 540mm 3.5kg)*	0.12 *10A plug*	$425
Single milkshake mixer with variable speed control	WMSB01V	178 x 190 x 473 *(Packed in box 240 x 250 x 540mm 3.5kg)*	0.12 *10A plug*	$485
DOUBLE MILKSHAKE MIXERS				
WMSB02V Double milkshake mixer	WMSB02	300 x 190 x 473 *(Packed in box 370 x 250 x 540mm 6kg)*	0.24 *10A plug*	$740
Double milkshake mixer with variable speed control	WMSB02V	300 x 190 x 473 *(Packed in box 370 x 250 x 540mm 6kg)*	0.24 *10A plug*	$880
WALL-MOUNTED MILKSHAKE MIXERS				
WMSW01 Wall mounted milkshake mixer	WMSW01	97 x 140 x 400 *(Packed in box 240 x 250 x 540mm 3kg)*	0.12 *10A plug*	$425
Wall mounted milkshake mixer with variable speed control	WMSW01V	97 x 140 x 400 *(Packed in box 240 x 250 x 540mm 3kg)*	0.12 *10A plug*	$485

Buy three Woodson Products over $150 each for an extra 5% discount (see terms & conditions)

Retail Price List - September 08

WA, NT & TAS - For orders in these states please add 5% transport surcharge to your purchase price.

FRYERS - SINGLE AND DOUBLE PAN

Description	Model	Overall Unit Size (mm) WxDxH	kW/ Amp	RRP ex GST
SINGLE AND DOUBLE PAN FRYERS				
❑ Thermostatically controlled - temperature 95°C- 205°C ❑ Designed for 180°C frying ❑ Over temperature safety cut-out as standard ❑ Stainless steel element covers ❑ Basket holder at rear for draining ❑ Removable tilting element assembly ❑ Removable oil tank ❑ Snug fitting stainless steel tank cover ❑ Drip tray ❑ Supplied with basket(s)				
AUTO-LIFT FRYERS				
❑ Timer operated basket lifter for cook and leave operations **WFAS80 - 8 litres** Supplied with 1 basket, 1 x 200mm deep pan , 1 fryer head and 15 amp plug & lead	WFAS80	285 x 529 x 384 *(Packed in box 630 x 510 x 390mm 15kg)*	2.9 *15A plug*	$1,190
SINGLE PAN FRYERS				
WFRS50 **WFRS50 - 5 litres** Supplied with 1 basket, 1 x 150mm deep pan , 1 fryer head and 10 amp plug & lead	WFRS50	285 x 425 x 320 *(Packed in box 630 x 510 x 390mm 10kg)*	2.4 *10A plug*	$460
WFRS80 - 8 litres Supplied with 1 basket, 1 x 200mm deep pan , 1 fryer head and 15 amp plug & lead	WFRS80	285 x 425 x 370 *(Packed in box 630 x 510 x 390mm 12kg)*	3.2 *15A plug*	$520
DOUBLE PAN FRYERS				
WFRT80 shown with cover fitted **WFRT50 - 5.5 litres** 2 x 10 amp plug and leads Supplied with 2 baskets, 2 x 150mm deep pans & 2 fryer heads. Requires 2 separate 10 amp circuits	WFRT50	550 x 425 x 315 *(Packed in box 630 x 510 x 390mm 16kg)*	2.4 2x *10A plug*	$790
WFRT80 - 8 litres 2 x 15 amp plug and leads Supplied with 2 baskets, 2 x 200mm deep pans & 2 fryer heads. Requires 2 separate 15 amp circuits	WFRT80	550 x 425 x 370 *(Packed in box 630 x 510 x 390mm 17kg)*	3.2 2 x *15A plug*	$905
FRYER BASKETS Chrome wire construction with plastic covered grip handle as standard	WFRB10	210 x 220 x 160		$50

Buy three Woodson Products over $150 each for an extra 5% discount (see terms & conditions)

Retail Price List - September 08

woodson
PROFESSIONAL FOOD SERVICE EQUIPMENT

CONTACT TOASTERS

Description	Model	Overall Unit Size (mm) WxDxH	kW/ Amp	RRP ex GST
CONTACT TOASTER 4-6 SLICE CAPACITY ❑ 4-6 slice capacity ❑ Spring balanced upper plate provides perfect toasting without crushing the sandwich ❑ Smooth finish aluminium plates ❑ Removable grease tray to front ❑ Thermostat control, 50°- 250°C ❑ All Stainless Steel body & arms ❑ Easy clean design with fully enclosed lifting assembly ❑ 390 x 335mm plate size	WCT6	415 x 505 x 240 *(Packed in box 630 x 510 x 390mm 22kg)*	2.1 *10A plug*	$923
CONTACT TOASTER 6-8 SLICE CAPACITY ❑ 6-8 slice capacity ❑ Spring balanced upper plate provides perfect toasting without crushing the sandwich ❑ Smooth finish aluminium plates ❑ Removable grease tray to front ❑ Thermostat control, 50°- 250°C ❑ All Stainless Steel body & arms ❑ Easy clean design with fully enclosed lifting assembly ❑ 470 x 290mm plate size	WCT8	520 x 475 x 290 *(Packed in box 630 x 510 x 390mm 24kg)*	2.1 *10A plug*	$1,060
PRO SERIES CONTACT TOASTER 4-6 SLICE **Computer controlled model** ❑ 295 x 295mm stainless steel plate with aluminium core ❑ Full perimeter gutter drains to removable grease tray to front ❑ Adjustable multi-height settings to top plate ❑ Fully enclosed torsion arm (more robust & easy to clean) ❑ 8 x programmable settings ❑ Easy wipe clean control panel ❑ Special thermostat provides super accurate control and fast recovery	WGPC41ASC (with stainless steel plates)	400 x 495 x 270 *(Packed in box 630 x 500 x 330mm 25kg)*	2.1 *10A plug*	$2,075
PRO SERIES CONTACT TOASTER 8-10 SLICE - DOUBLE HEAD **Computer controlled model** ❑ Split lid operation with separate electronic head timer functions for each ❑ Full perimeter gutter drains to removable grease tray to front ❑ Bottom plate size of 393 x 295mm, 2 x top plates of 182 x 295mm ❑ Counterbalanced heads with lock-up position for easy loading and optimum contact	WGPC52ASC (with stainless steel plates)	455 x 550 x 320 *(Packed in box 630 x 500 x 330mm 25kg)*	2.2 *10A plug*	$3,490

Buy three Woodson Products over $150 each for an extra 5% discount (see terms & conditions)

Retail Price List - September 08

WA, NT & TAS - For orders in these states please add 5% transport surcharge to your purchase price.

TOASTERS

Description	Model	Overall Unit Size (mm) WxDxH	kW/ Amp	RRP ex GST
VERTICAL TOASTER (5 SLICE CAPACITY)				
❑ Fits 5 wide slices (115mm x 115mm x 15mm) ❑ Timer controlled operation ❑ Removable crumb tray ❑ Selector switch for 2, 4 or all slice operation ❑ Toast stays down to remain warm	WTOV5	350 x 260 x 290 *(Packed in box 630 x 500 x 310mm 10kg)*	2.4 *10A plug*	$570
VERTICAL TOASTER (6 SLICE CAPACITY)				
❑ Fits 6 wide slices (115mm x 115mm x 15mm) ❑ Timer controlled operation ❑ Removable crumb tray ❑ Selector switch for 2, 4 or all slice operation ❑ Toast stays down to remain warm	WTOV6	350 x 260 x 290 *(Packed in box 630 x 500 x 310mm 11kg)*	2.8 *15A plug*	$585

Buy three Woodson Products over $150 each for an extra 5% discount (see terms & conditions)

GRILLERS

Description	Model	Overall Unit Size (mm) WxDxH	Energy load	RRP ex GST
MULTI-FUNCTION GLASS ELEMENT TOASTER GRILLER				
▫ 4 and 8 slice capacity ▫ Energy efficient 'instant' heat glass elements on top and bottom of unit - No need to leave running all day ▫ Fast, even grilling and toasting ▫ Timer controlled operation ▫ Stainless steel construction ▫ Power save switch for top element only operation ▫ Removable crumb tray ▫ 100mm internal height	WGLI4	612 x 240 x 337 *(Packed in box 890 x 480 x 550mm 16kg)*	2.4kW *10A plug*	$680
	WGLI8	612 x 280 x 337 *(Packed in box 890 x 480 x 550mm 18kg)*	3kW *15A plug*	$760
MULTI-FUNCTION TOASTER GRILLER				
▫8 slice capacity rack size ▫Grills, toasts and warms ▫Top and bottom elements ▫Timer controlled operation ▫Stainless steel construction ▫Power save switch for top element only operation ▫Removable crumb tray ▫120mm height internal opening ▫Simmerstat controlled	WGLI75	575 x 295 x 380 *(Packed in box 620 x 500 x 580mm 16kg)*	3.2kW *15A plug*	$615
LARGE MULTI-FUNCTION TOASTER GRILLER				
▫Larger version of WGLI70/75 ▫15 slice capacity rack size ▫120mm height internal opening ▫Twin simmerstat for total control of top & bottom element	WGLI150	680 x 390 x 380 *(Packed in box 885 x 475 x 555mm 22kg)*	3.6kW *15A plug*	$790
SALAMANDER				
▫10-12 slice capacity rack size ▫Stainless steel construction ▫Simmerstat control to top element ▫Easy clean removable crumb tray ▫105mm internal height opening	WGLS30	700 x 480 x 365 *(Packed in box 890 x 480 x 550mm 22kg)*	3.2kW *15A plug*	$730

Buy three Woodson Products over $150 each for an extra 5% discount (see terms & conditions)

Price Guide - July 2011 | Continuous improvements means specifications may vary

GRIDDLES AND GRIDDLE TOASTERS

Description	Model	Overall Unit Size (mm) WxDxH	kW/ Amp	RRP ex GST
GRIDDLE ❑ 8mm thick steel griddle plate ❑ Integrated splashback ❑ Removable grease drawer ❑ Thermostat control - 40°C - 285°C ❑ 522 x 338mm plate size	WGDA50	530 x 450 x 215 *(Packed in box 630 x 500 x 390mm 20kg)*	2.4 *10A plug*	$620
LARGE GRIDDLE ❑ Extra large 12mm thick steel hot plate ❑ Integrated splashback ❑ Removable grease drain drawer ❑ Twin thermostat control (40°C - 285°C) allows half plate operation to save energy ❑ 671 x 484mm plate size	WGDA60	675 x 600 x 215 *(Packed in crate 820 x 660 x 430mm 65kg)*	4.8 *20A plug*	$960
GRIDDLE TOASTER ❑ 6mm thick steel griddle plate ❑ Six slice toasting rack with adjustable height settings ❑ Integrated splashback ❑ Grease channel to front of plate drains to removable side grease tray ❑ Thermostat control - 40°C - 285°C ❑ Easy clean removable crumb tray ❑ 522 x 338mm plate size	WGDT60	570 x 395 x 330 *(Packed in box 630 x 500 x 390mm 21kg)*	2.4 *10A plug*	$770
	WGDT65	570 x 395 x 330 *(Packed in box 630 x 500 x 390mm 21kg)*	3.6 *15A plug*	$790
LARGE GRIDDLE TOASTER ❑ 12mm thick steel griddle plate ❑ Integrated splashback ❑ Grease channel to front of plate drains to removable side grease tray ❑ Twin thermostat control (40°C - 285°C) allows half plate operation to save energy ❑ 671 x 484mm plate size	WGDT75	720 x 540 x 330 *(Packed in crate 820 x 660 x 500mm 65kg)*	4.8 *20A plug*	$1,150

Buy three Woodson Products over $150 each for an extra 5% discount (see terms & conditions)

woodson

PROFESSIONAL FOOD SERVICE EQUIPMENT

FOOD DISPLAYS

CHICKEN DISPLAY - HEATED

- Fan forced humidified display cabinet specifically for storing chickens or roast meat
- Keeps product at compliant temperatures whilst reducing moisture loss
- Gastronorm sized well (GN 1/1)
- Toughened front curved glass and toughened rear sliding doors with stainless steel rollers
- Overhead infra-red heat lamps
- Multiple element design
- Illuminated light box for product advertising to lower front
- Utilise with wire mid shelves for additional storage space
- Pans and mid-shelves sold seperately
- Complete with "Hot & Tasty" decal - custom decal available P.O.A.

Description	Model	Overall Unit Size (mm) WxDxH	kW/ Amp	RRP ex GST
To suit 2 rows of 2 x 1/2 GN sized pans	WPHC.22i	750 x 795 x 660	2.1 *10A plug*	P.O.A.
To suit 2 rows of 3 x 1/2 GN sized pans	WPHC.23i	1120 x 795 x 660 *(Packed in crate 1280 x 950 x 950mm 155kg)*	2.1 *10A plug*	$4,390
To suit 2 rows of 4 x 1/2 GN sized pans	WPHC.24i	1460 x 795 x 660 *(Packed in crate 1280 x 950 x 950mm 155kg)*	2.1 *15A plug*	$5,490

Buy three Woodson Products over $150 each for an extra 5% discount (see terms & conditions)

WA, NT & TAS - For orders in these states please add 5% transport surcharge to your purchase price.

HOT FOOD DISPLAYS - STRAIGHT

HOT FOOD DISPLAYS - STRAIGHT GLASS

Buy three Woodson Products over $150 each for an extra 5% discount (see terms & conditions)

- Air insulated tank with double skin 304 stainless steel construction in satin finish
- Multiple element design for reliable operation and even temperature
- Improved infra-red heat lamp configuration for optimum heat & light
- Toughened glass on all sides for maximum safety
- Rectangular base to easily drop in to bench cut-out
- Optimum visibility of product - no unsightly corner post to front
- Thermostat controlled - 30°C to 120°C
- Designed to run between 70 - 80°C
- Takes gastronorm pans up to 100mm deep (sold separately)
- If other pan combinations are required, pans are to be bought separately (refer page 26)
- Optional rear sliding doors with rollers
- In-tank temperature probes for accurate measurement and lower running costs
- Optional accessories available including drop-in kits (see pages 18-20)

WHFS24 model shown with optional pan combination

Description	Model	Overall Unit Size (mm) WxDxH	kW/ Amp	RRP ex GST
2 rows, 2 bays (pans not included)	WHFS22	705 x 600 x 725 (including feet) (Packed in box 820 x 710 x 1000mm 30kg)	1.5 10A plug	$1,280
With glass doors to rear	WHFS22G			$1,480
With 4 x ½ size 65mm pans	WHFS22.65			$1,320
With pans and glass doors to rear	WHFS22G.65			$1,520
2 rows, 3 bays (pans not included)	WHFS23	1030 x 600 x 725 (including feet) (Packed in box 1160 x 710 x 1000mm 40kg)	2.4 10A plug	$1,430
With glass doors to rear	WHFS23G			$1,650
With 6 x ½ size 65mm pans	WHFS23.65			$1,490
With pans and glass doors to rear	WHFS23G.65			$1,710
2 rows, 4 bays (pans not included)	WHFS24	1355 x 600 x 725 (including feet) (Packed in box 1480 x 710 x 1000mm 50kg)	3.0 15A plug	$1,590
With glass doors to rear	WHFS24G			$1,845
With 8 x ½ size 65mm pans	WHFS24.65			$1,670
With pans and glass doors to rear	WHFS24G.65			$1,925
2 rows, 5 bays (pans not included)	WHFS25	1680 x 600 x 725 (including feet) (Packed in box 1800 x 710 x 1000mm 60kg)	3.3 15A plug	$1,740
With glass doors to rear	WHFS25G			$1,990
With 10 x ½ size 65mm pans	WHFS25.65			$1,840
With pans and glass doors to rear	WHFS25G.65			$2,090
2 rows, 6 bays (pans not included)	WHFS26	2005 x 600 x 725 (including feet) (Packed in box 2150 x 710 x 1000mm 70kg)	3.3 15A plug	$1,950
With glass doors to rear	WHFS26G			$2,260
With 12 x ½ size 65mm pans	WHFS26.65			$2,070
With pans and glass doors to rear	WHFS26G.65			$2,380

woodson
PROFESSIONAL FOOD SERVICE EQUIPMENT

HOT FOOD DISPLAYS - CURVED

HOT FOOD DISPLAYS - CURVED GLASS

Buy three Woodson Products over $150 each for an extra 5% discount (see terms & conditions)

- Air insulated tank with double skin stainless steel construction in satin finish
- Multiple element design for reliable operation and even temperature
- Improved infra-red heat lamp configuration for optimum heat & light
- Toughened glass on all sides for maximum safety
- Rectangular base to easily drop in to bench cut-out
- Optimum visibility of product - no unsightly corner post
- Thermostat controlled - 30°C to 120°C
- Designed to run bewteen 70 - 80°C
- Takes gastronorm pans up to 100mm deep
- If other pan combinations are required, pans are to be bought separately (refer page 26)
- Optional rear sliding doors with rollers
- In-tank temperature probes for accurate measurement and lower running costs
- Optional accessories available including drop-in kits (see pages 18-20)

Description	Model	Overall Unit Size (mm) WxDxH	kW/ Amp	RRP ex GST
2 rows, 2 bays (pans not included)	WHFC22	705 x 600 x 725 (including feet) *(Packed in box 820 x 710 x 1000mm 30kg)*	1.5 *10A plug*	$1,850
With glass doors to rear	WHFC22G			$1,950
With 4 x ½ size 65mm pans	WHFC22.65			$1,890
With pans & glass doors to rear	WHFC22G.65			$1,990
2 rows, 3 bays (pans not included)	WHFC23	1030 x 600 x 725 (including feet) *(Packed in box 1160 x 710 x 1000mm 40kg)*	2.4 *10A plug*	$2,110
With glass doors to rear	WHFC23G			$2,290
With 6 x ½ size 65mm pans	WHFC23.65			$2,160
With pans & glass doors to rear	WHFC23G.65			$2,340
2 rows, 4 bays (pans not included)	WHFC24	1355 x 600 x 725 (including feet) *(Packed in box 1480 x 710 x 1000mm 50kg)*	3.0 *15A plug*	$2,430
With glass doors to rear	WHFC24G			$2,630
With 8 x ½ size 65mm pans	WHFC24.65			$2,490
With pans & glass doors to rear	WHFC24G.65			$2,690
2 rows, 5 bays (pans not included)	WHFC25	1680 x 600 x 725 (including feet) *(Packed in box 1800 x 710 x 1000mm 60kg)*	3.3 *15A plug*	$2,710
With glass doors to rear	WHFC25G			$2,920
With 10 x ½ size 65mm pans	WHFC25.65			$2,790
With pans & glass doors to rear	WHFC25G.65			$2,990
2 rows, 6 bays (pans not included)	WHFC26	2005 x 600 x 725 (including feet) *(Packed in box 2150 x 710 x 1000mm 70kg)*	3.3 *15A plug*	$2,970
With glass doors to rear	WHFC26G			$3,220
With 12 x ½ size 65mm pans	WHFC26.65			$3,070
With pans & glass doors to rear	WHFC26G.65			$3,320

WHFC24 model shown with optional pan combination

Retail Price List - September 08

WA, NT & TAS - For orders in these states please add 5% transport surcharge to your purchase price.

HOT FOOD DISPLAYS - SELF SERVE

HOT FOOD DISPLAYS - SELF SERVE

Buy three Woodson Products over $150 each for an extra 5% discount (see terms & conditions)

- Air insulated tank with double skin stainless steel construction
- Multiple element design for reliable operation and even temperature
- Improved infra-red heat lamp configuration for optimum heat & light
- Toughened glass on two ends for maximum safety
- Rectangular base to easily drop in to bench cut-out
- Thermostat controlled - 30°C to 120°C
- Designed to run bewteen 70 - 80°C
- Takes gastronorm pans up to 100mm deep (sold seperately)
- If other pan combinations are required, pans are to be bought separately (refer page 26)
- Optional rear sliding doors with rollers
- In-tank temperature probes for accurate measurement and lower running costs
- Optional accessories available including drop-in kits (see pages 18-20)

WHFS26SS shown with optional pan combination

Description	Model	Overall Unit Size (mm) WxDxH	kW/ Amp	RRP ex GST
2 rows, 3 bays (pans not included)	WHFS23SS	1030 x 600 x 690 (including feet) (Packed in box 1160 x 710 x 1000mm 40kg)	1.5 10A plug	$1,490
With glass doors to rear	WHFS23GSS			$1,730
With 6 x ½ size 65mm pans	WHFS23.65SS			$1,550
With pans & glass doors one side	WHFS23G.65SS			$1,790
2 rows, 4 bays (pans not included)	WHFS24SS	1355 x 600 x 690 (including feet) (Packed in box 1480 x 710 x 1000mm 50kg)	3.0 15A plug	$1,610
With glass doors to rear	WHFS24GSS			$1,880
With 8 x ½ size 65mm pans	WHFS24.65SS			$1,690
With pans & glass doors one side	WHFS24G.65SS			$1,960
2 rows, 5 bays (pans not included)	WHFS25SS	1680 x 600 x 690 (including feet) (Packed in box 1800 x 710 x 1000mm 60kg)	3.3 15A plug	$1,760
With glass doors to rear	WHFS25GSS			$2,050
With 10 x ½ size 65mm pans	WHFS25.65SS			$1,860
With pans & glass doors one side	WHFS25G.65SS			$2,150
2 rows, 6 bays (pans not included)	WHFS26SS	2005 x 600 x 690 (including feet) (Packed in box 2150 x 710 x 1000mm 70kg)	3.3 15A plug	$2,120
With glass doors to rear	WHFS26GSS			$2,440
With 12 x ½ size 65mm pans	WHFS26.65SS			$2,240
With pans & glass doors one side	WHFS26G.65SS			$2,560

woodson
PROFESSIONAL FOOD SERVICE EQUIPMENT

COLD FOOD DISPLAYS - STRAIGHT

Description	Model	Overall Unit Size (mm) WxDxH	kW/ Amp	RRP ex GST
COLD FOOD DISPLAYS - STRAIGHT GLASS				
2 rows, 3 bays (pans not included)	WCFS23	1030 x 600 x 690 *(Packed in crate 1160 x 710 x 1280mm 160kg)*	0.42 *10A plug*	$4,990
With 6 x ½ size 65mm pans	WCFS23.65			$5,050
2 rows, 4 bays (pans not included)	WCFS24	1355 x 600 x 690 *(Packed in crate 1480 x 710 x 1280mm 191kg)*	0.65 *10A plug*	$5,240
With 8 x ½ size 65mm pans	WCFS24.65			$5,320
2 rows, 5 bays (pans not included)	WCFS25	1680 x 600 x 690 *(Packed in crate 1800 x 710 x 1280mm 230kg)*	0.72 *10A plug*	$5,820
With 10 x ½ size 65mm pans	WCFS25.65			$5,920
2 rows, 6 bays (pans not included)	WCFS26	2005 x 600 x 690 *(Packed in crate 2150 x 710 x 1280mm 284kg)*	0.72 *10A plug*	$6,360
With 12 x ½ size 65mm pans	WCFS26.65			$6,480

- Double glazed glass front, sides & doors for improved performance, display & safety
- Centre slung refrigeration unit with in-built heated evaporator tray - no drain connection required
- 90mm deep cold plate well with cross fin coil over
- Top mounted fluorescent light for illuminated interior
- Rear glass roller doors as standard
- Matching profile and finish to hot food bars
- Suits gastronorm size pans (sold seperately)
- For Woodson self service cold food bars see page 14
- For Woodson sandwich-make benches see pages 15 to 17
- If other pan combinations are required, pans are to be bought separately; refer page 26)
- Optional accessories available (see pages 18-20)
- Available as remote units. Ask your representative for prices, leadtimes and specifications

WCFS23-65 shown

Buy three Woodson Products over $150 each for an extra 5% discount (see terms & conditions)

Retail Price List - September 08

WA, NT & TAS - For orders in these states please add 5% transport surcharge to your purchase price.

COLD FOOD DISPLAYS - CURVED

COLD FOOD DISPLAYS - CURVED GLASS

- Double glazed glass on front & sides for improved performance, display & safety (subject to availability)
- Centre slung refrigeration unit
- 90mm deep cold plate well with cross fin coil over
- Top mounted fluorescent light for illuminated interior
- Rear glass roller doors as standard
- Matching profile and finish to hot food bars
- Suits gastronorm size pans (sold separately)
- For Woodson self service cold food bars see page 14
- If other pan combinations are required, pans are to be bought separately; refer page 26)
- For Woodson sandwich-make benches see pages 15 to 17
- Optional accessories available (see pages 18-20)
- Available as remote units. Ask your representative for prices, leadtimes and specifications

WCFC23 shown with optional pan kit

Description	Model	Overall Unit Size (mm) WxDxH	kW/ Amp	RRP ex GST
2 rows, 3 bays (pans not included)	WCFC23	1030 x 600 x 690 *(Packed in crate 1160 x 710 x 1280mm 160kg)*	0.42 *10A plug*	$6,070
With 6 x ½ size 65mm pans	WCFC23.65			$6,130
2 rows, 4 bays (pans not included)	WCFC24	1355 x 600 x 690 *(Packed in crate 1480 x 710 x 1280mm 191kg)*	0.65 *15A plug*	$6,530
With 8 x ½ size 65mm pans	WCFC24.65			$6,610
2 rows, 5 bays (pans not included)	WCFC25	1680 x 600 x 690 *(Packed in crate 1800 x 710 x 1280mm 230kg)*	0.72 *15A plug*	$7,070
With 10 x ½ size 65mm pans	WCFC25.65			$7,170
2 rows, 6 bays (pans not included)	WCFC26	2005 x 600 x 690 *(Packed in crate 2150 x 710 x 1280mm 284kg)*	0.72 *15A plug*	$7,660
With 12 x ½ size 65mm pans	WCFC26.65			$7,780

Buy three Woodson Products over $150 each for an extra 5% discount (see terms & conditions)

woodson

PROFESSIONAL FOOD SERVICE EQUIPMENT

COLD FOOD DISPLAYS - SELF SERVE

Description	Model	Overall Unit Size (mm) WxDxH	kW/ Amp	RRP ex GST
COLD FOOD DISPLAYS - SELF SERVE	Buy three Woodson Products over $150 each for an extra 5% discount (see terms & conditions)			
❑ Features blown air well designed to hold food between 2°C & 5°C ❑ Rated to operate at ambient temperatures up to 32°C ❑ Designed for a maximum of 3 hours continuous use with doors open ❑ Takes gastronorm pans up to 100mm deep pans (sold separately) ❑ If other pan combinations are required, pans are to be bought separately; refer page 26) ❑ Top illumination with fluorescent tube cover ❑ Microprocessor controlled with digital temperature gauge ❑ Separate power and light switches ❑ Matching style to self-serve hot food displays (dimensions differ) ❑ Front & rear lift-up doors can be manually locked into upright position to act as sneeze guards ❑ Supplied with condensate drain hose for attaching to waste				
2 rows, 3 bays (pans not included)	WCFS23SS	1070 x 800 x 1200 *(Packed on skid 1160 x 810 x 1100mm 160kg)*	0.9 *10A plug*	$6,140
With 6 x ½ size 65mm pans	WCFS23SS.65			$6,190
2 rows, 4 bays (pans not included)	WCFS24SS	1400 x 800 x 1200 *(Packed on skid 1480 x 810 x 1100mm 191kg)*	0.9 *10A plug*	$6,870
With 8 x ½ size 65mm pans	WCFS24SS.65			$6,960
2 rows, 5 bays (pans not included)	WCFS25SS	1720 x 800 x 1200 *(Packed on skid 1800 x 810 x 1100mm 230kg)*	1.0 *10A plug*	$7,640
With 10 x ½ size 65mm pans	WCFS25SS.65			$7,760
2 rows, 6 bays (pans not included)	WCFS26SS	2050 x 800 x 1200 *(Packed on skid 2150 x 810 x 1100mm 284kg)*	1.0 *10A plug*	$8,410
With 12 x ½ size 65mm pans	WCFS26SS.65			$8,550

WCFS24SS model shown

COLD FOOD DISPLAYS - SELF SERVE - FLAT DECK MODELS

❑ Features blown air well designed to hold food between 2°C & 5°C
❑ Rated to operate at ambient temperatures up to 32°C
❑ Takes gastronorm pans up to 100mm deep pans (sold separately)
❑ Microprocessor controlled with digital temperature gauge
❑ Supplied with condensate drain hose for attaching to waste
❑ Supplied with plastic well covers
❑ Designed for a maximum of 3 hours continuous use with open well. Lids must be used between sessions

Model	Overall Unit Size (mm) WxDxH	kW/ Amp	RRP ex GST
WCFN23.SS	1070 X 800 X 755 *(Packed on skid 1160 x 810 x 925mm)*	0.9 *10A plug*	$5,710
WCFN24.SS	1400 X 800 X 755 *(Packed on skid 1480 x 810 x 925mm)*	0.9 *10A plug*	$6,430
WCFN25.SS	1720 X 800 X 755 *(Packed on skid 1800 x 810 x 925mm)*	1.0 *10A plug*	$7,130
WCFN26.SS	2050 X 800 X 755 *(Packed on skid 2150 x 810 x 925mm)*	1.0 *10A plug*	$7,700

WCFN26.SS model shown

Retail Price List - September 08

WA, NT & TAS - For orders in these states please add 5% transport surcharge to your purchase price.

SANDWICH PREPARATION FRIDGE - STRAIGHT GLASS

SANDWICH PREPARATION FRIDGE

- Refrigerated blown air cold well with under-counter refrigerator
- Rated to operate at ambient temperatures up to 38°C
- Adjustable micro-processor control with digital temperature display
- Features air vents blowing cold air over gastronorm pans
- Unique full-length back mounted evaporator coil
- Self contained refrigeration system using R-404a refrigerant, slides out for easy servicing
- No drainage connection required
- Exterior & interior made from 304 grade stainless steel. Door frame & mullion are 430 grade stainless steel
- Doors are stainless steel self-closing with magnetic gaskets
- Supplied with 1/3 100mm deep gastronorm pans to suit & pan support bars
- If other pan combinations are required, pans are to be bought separately; refer page 26)
- Supplied on 130mm removable castors for ease of cleaning or plinth mounting
- Supplied with 2 plastic coated zinc-plated steel shelves per door
- Optional accessories include cutting boards and mid-shelves (see page 17)

WSMS-2286 model shown

Buy three Woodson Products over $150 each for an extra 5% discount (see terms & conditions)

Description	Model	Overall Unit Size (mm) WxDxH	kW/ Amp	RRP ex GST
1 Door, 4 x 1/3 size pans	WSMS.914	914 x 800 x 1380 (including castors) *(Packed in crate 950 x 890 x 1570mm 120kg)*	0.6 *10A plug*	$4,790
2 Door, 7 x 1/3 size pans	WSMS.1330	1330 x 800 x 1380 (including castors) *(Packed in crate 1380 x 890 x 1570mm 160kg)*	0.6 *10A plug*	$6,170
3 Door, 10 x 1/3 size pans	WSMS.1885	1885 x 800 x 1380 (including castors) *(Packed in crate 1960 x 890 x 1570mm 265kg)*	0.7 *10A plug*	$8,050
4 Door, 13 x 1/3 size pans	WSMS.2286	2286 x 800 x 1380 (including castors) *(Packed in crate 2310 x 890 x 1570mm 290kg)*	0.7 *10A plug*	$9,940

woodson

PROFESSIONAL FOOD SERVICE EQUIPMENT

SANDWICH PREPARATION FRIDGE - CURVED GLASS

Description	Model	Overall Unit Size (mm) WxDxH	kW/ Amp	RRP ex GST
SANDWICH PREPARATION FRIDGE	Buy three Woodson Products over $150 each for an extra 5% discount (see terms & conditions)			
❑ Refrigerated blown-air cold well with under-counter refrigerator ❑ Rated to operate at ambient temperatures up to 38°C ❑ Adjustable micro-processor control with digital temperature display ❑ Double glazed curved glass gantry to match hot & cold food displays (subject to availability) ❑ Rear toughened glass doors to gantry ❑ Features air vents blowing cold air over gastronorm pans ❑ Unique full-length back mounted evaporator coil ❑ Self contained refrigeration system using R-404a refrigerant, slides out for easy servicing ❑ No drainage connection required ❑ Exterior & interior made from 304 grade stainless steel. Door frame & mullion are 430 grade stainless steel ❑ Fridge doors are stainless steel self-closing with magnetic gaskets ❑ If other pan combinations are required, pans are to be bought separately; refer page 26) ❑ Supplied on 130mm removable castors for ease of cleaning or plinth mounting ❑ Supplied with 2 plastic coated zinc-plated steel shelves per door ❑ Optional accessories include cutting boards (see page 17)				
1 Door, to suit 4 x 1/3 size pans	WSMC.914	914 x 800 x 1380 (including castors) *(Packed in crate 950 x 890 x 1570mm 120kg)*	0.6 *10A plug*	$4,940
2 Door, to suit 7 x 1/3 size pans	WSMC.1330	1330 x 800 x 1380 (including castors) *(Packed in crate 1380 x 890 x 1570mm 160kg)*	0.6 *10A plug*	$6,460
3 Door, to suit 10 x 1/3 size pans	WSMC.1885	1885 x 800 x 1380 (including castors) *(Packed in crate 1960 x 890 x 1570mm 265kg)*	0.7 *10A plug*	$8,470
4 Door, to suit 13 x 1/3 size pans	WSMC.2286	2286 x 800 x 1380 (including castors) *(Packed in crate 2310 x 890 x 1570mm 290kg)*	0.7 *10A plug*	$10,360

WSMC-2286 model shown

Retail Price List - September 08

WA, NT & TAS - For orders in these states please add 5% transport surcharge to your purchase price.

SANDWICH PREPARATION FRIDGE - FLAT DECK

Description	Model	Overall Unit Size (mm) WxDxH	kW/ Amp	RRP ex GST
Buy three Woodson Products over $150 each for an extra 5% discount (see terms & conditions)				

SANDWICH PREPARATION FRIDGE

- Refrigerated blown air cold well with under-counter refrigerator
- Rated to operate at ambient temperatures up to 38°C
- Adjustable micro-processor control with digital temperature display
- Features air vents blowing cold air over gastronorm pans
- Unique full-length back mounted evaporator coil
- Self contained refrigeration system using R-404a refrigerant, slides out for easy servicing
- No drainage connection required
- Exterior & interior made from 304 grade stainless steel. Door frame & mullion are 430 grade stainless steel
- Fridge doors are stainless steel self-closing with magnetic gaskets
- If other pan combinations are required, pans are to be bought separately; refer page 26)
- Supplied on 130mm removable castors for ease of cleaning or plinth mounting
- Supplied with 2 plastic coated zinc-plated steel shelves per door
- Optional accessories include cutting boards (see page 17)
- Supplied with acrylic covers for refrigerated well

1 Door, to suit 4 x 1/3 size pans	WSM.914	914 x 800 x 883 (including castors)	0.6 *10A plug*	$4,720
2 Door, to suit 7 x 1/3 size pans	WSM.1330	1330 x 800 x 883 (including castors)	0.6 *10A plug*	$6,280
3 Door, to suit 10 x 1/3 size pans	WSM.1885	1885 x 800 x 883 (including castors)	0.7 *10A plug*	$8,020
4 Door, to suit 13 x 1/3 size pans	WSM.2286	2286 x 800 x 883 (including castors)	0.7 *10A plug*	$9,900

ACCESSORIES FOR SANDWICH PREPARATION FRIDGES

- Polycarbonate cutting boards
- Fits on rear shelf

KT.PM.CB.914	$180
KT.PM.CB.1330	$210
KT.PM.CB.1885	$230
KT.PM.CB.2286	$260

- Acrylic mid shelves
- Includes fixing brackets
- Suits straight units only
- Temperature on storage shelf may not meet local health guidelines for storage of refrigerated products

SM.MS.914	$280
SM.MS.1330	$310
SM.MS.1885	$320

woodson

PROFESSIONAL FOOD SERVICE EQUIPMENT

FOOD DISPLAY TROLLEYS AND ACCESSORIES

Description		Model	Overall Unit Size (mm) WxDxH	RRP ex GST
FOOD DISPLAY TROLLEYS				
❑ Suit hot & cold food displays (except self serve)	For 2 row, 2 pan wide food bars	WTRA22	700 x 605 x 690	$695
❑ Solid stainless steel trolley	For 2 row, 3 pan wide food bars	WTRA23	1030 x 605 x 690	$755
❑ Lift out bright annealed stainless steel undershelf panels	For 2 row, 4 pan wide food bars	WTRA24	1355 x 605 x 690	$795
❑ Four castors (2 lockable)	For 2 row, 5 pan wide food bars	WTRA25	1680 x 605 x 690	$835
❑ Supplied flat packed ready for assembly	For 2 row, 6 pan wide food bars	WTRA26	2005 x 605 x 690	$875
FOOD DISPLAY TROLLEY PANELS				
❑ Solid modular stainless steel panels for food trolleys				
❑ Supplied flat packed ready for assembly				
❑ To suit WTRA models				
	To suit WTRA22	WTRP22		$150
	To suit WTRA23	WTRP23		$190
	To suit WTRA24	WTRP24		$220
	To suit WTRA25	WTRP25		$240
	To suit WTRA26	WTRP26		$260
SELF SERVE COLD DISPLAY TROLLEYS				
❑ Suit self serve cold food displays		WTRA23SS	1075 x 800 x 560	$735
❑ Solid stainless steel trolley		WTRA24SS	1400 x 800 x 560	$790
❑ Lift out bright annealed stainless steel undershelf panels		WTRA25SS	1725 x 800 x 560	$820
❑ Four castors (2 lockable)		WTRA26SS	2050 x 800 x 560	$870
❑ Supplied assembled - fully welded				
SELF SERVE COLD DISPLAY TROLLEY PANELS				
❑ Solid modular stainless steel panels for self-serve food trolleys		WTRP23SS		$180
❑ Supplied welded to trolley when ordered together		WTRP24SS		$195
❑ To suit WTRA.SS models		WTRP25SS		$220
		WTRP26SS		$240

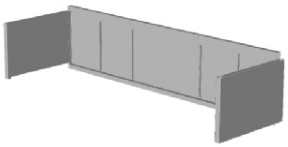

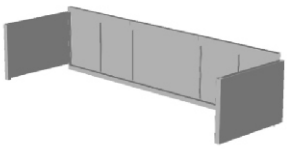

Buy three Woodson Products over $150 each for an extra 5% discount (see terms & conditions)

Retail Price List - September 08

WA, NT & TAS - For orders in these states please add 5% transport surcharge to your purchase price.

FOOD DISPLAY ACCESSORIES

Description	Model	Overall Unit Size (mm) WxDxH	RRP ex GST
TRAY RACE			
	WBTR22	705 x 200 x 160	$120
❑ Solid modular stainless steel shelf for food displays	WBTR23	1030 x 200 x 160	$130
❑ Supplied loose for self-fitting to hot & cold food displays	WBTR24	1355 x 200 x 160	$140
❑ 175mm deep shelf with fixing bracket	WBTR25	1680 x 200 x 160	$150
	WBTR26	2005 x 200 x 160	$170
CUTTING BOARDS			
❑ To suit tray race (factory fitted on order)			
For 2 row, 2 pan wide food bars	WCB22	705 x 175 x 16	$120
For 2 row, 3 pan wide food bars	WCB23	1030 x 175 x 16	$160
For 2 row, 4 pan wide food bars	WCB24	1355 x 175 x 16	$220
For 2 row, 5 pan wide food bars	WCB25	1680 x 175 x 16	$240
For 2 row, 6 pan wide food bars	WCB26	2005 x 175 x 16	$270
PAN SUPPORT BARS			
Short support bars (divide full bays)	WPX1		$8
Long support bars (creates full bays)	WPX2		$10
HOB COVERS			
Single hob (for use with a round pot in bain marie)	WPH1		$40
Double hob (for use with round pots in bain marie)	WPH2		$48
Single raised hob (for use with round pots in hot food displays and large bain maries)	WPH3		$52
Self serve single raised hob	WPH3SS		$62
MID SHELVES			
❑ Chrome wire construction for use in food displays			
❑ Check health regulations regarding food suitable for storage on mid shelves			
For 2 module food displays	CMGE.0984	700 x 250 x 210	$150
For 3 module food displays	CMGE.0985	1030 x 250 x 210	$220
For 4 module food displays	CMGE.0986	1355 x 250 x 210	$280

shown attached to tray race

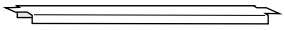

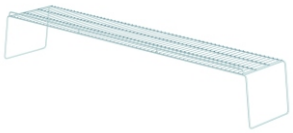

Buy three Woodson Products over $150 each for an extra 5% discount (see terms & conditions)

Retail Price List - September 08

WA, NT & TAS - For orders in these states please add 5% transport surcharge to your purchase price.

woodson

PROFESSIONAL FOOD SERVICE EQUIPMENT

FOOD DISPLAY ACCESSORIES

Description	Model	Overall Unit Size (mm) WxDxH	RRP ex GST
DROP-IN KITS			
❑ Kit to enable hot food displays to drop-in to bench cut-out			
❑ Self supporting - needs to be fitted to display bars using rivets (not supplied)			
❑ All stainless steel construction			
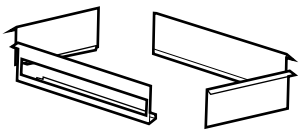 For 2 bay food displays	WDIK.22	755 x 650 x 190	$220
For 3 bay food displays	WDIK.23	1080 x 650 x 190	$230
For 4 bay food displays	WDIK.24	1405 x 650 x 190	$250
For 5 bay food displays	WDIK.25	1730 x 650 x 190	$270
For 6 bay food displays	WDIK.26	2055 x 650 x 190	$290
SNEEZE GUARDS			
❑ Toughened glass sneeze guard with stainless steel bright annealed brackets			
❑ Supplied loose for self-fitting on site			
❑ Not for use on self-serve models			
For 2 row, 2 pan wide food bars	WBSG22	700 x 160	$110
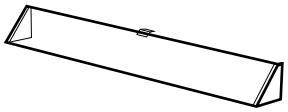 For 2 row, 3 pan wide food bars	WBSG23	1030 x 160	$120
For 2 row, 4 pan wide food bars	WBSG24	1355 x 160	$130
For 2 row, 5 pan wide food bars	WBSG25	1680 x 160	$140
For 2 row, 6 pan wide food bars	WBSG26	2005 x 160	$160
SELF SERVE SNEEZE GUARDS			
❑ Toughened glass sneeze guard with stainless steel bright annealed brackets			
❑ Supplied loose for shelf fitting on-site			
❑ Designed for use on WHFS.SS (see hot food displays)			
For 2 row, 2 pan wide food bars	WBSG22SS	700 x 270	$120
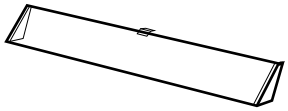 For 2 row, 3 pan wide food bars	WBSG23SS	1030 x 270	$130
For 2 row, 4 pan wide food bars	WBSG24SS	1355 x 270	$140
For 2 row, 5 pan wide food bars	WBSG25SS	1680 x 270	$150
For 2 row, 6 pan wide food bars	WBSG26SS	2005 x 270	$170

Buy three Woodson Products over $150 each for an extra 5% discount (see terms & conditions)

WA, NT & TAS - For orders in these states please add 5% transport surcharge to your purchase price.

PIE AND FOOD DISPLAYS

Description	Model	Overall Unit Size (mm) WxDxH	kW/ Amp	RRP ex GST
PIE DISPLAYS - 50 & 100 CAPACITY				
❑ Toughened glass front panel ❑ Toughened glass sliding rear doors ❑ Removable chrome wire racks ❑ Stainless steel double skin cabinet ❑ Removable stainless steel crumb tray ❑ Thermostat control - 30°C to 120°C, and temperature gauge ❑ Product must be above 65°C prior to display				
50 capacity pie warmer With sliding glass doors both sides Supplied with 4 shelves	WPIA50 WPIA50G	595 x 350 x 495 *(Packed in box 630 x 500 x 590mm 24kg)*	1.3 *10A plug*	$560 $590
100 capacity pie warmer With sliding glass doors both sides Supplied with 5 shelves	WPIA100 WPIA100G	755 x 350 x 645 *(Packed in box 890 x 480 x 770mm 36.5kg)*	1.3 *10A plug*	$670 $730
PIE DISPLAY - 60+ CAPACITY				
❑ Steel construction with black powder coated finish ❑ Toughened glass sliding doors to front & back ❑ Removable angled chrome wire racks (4 off) ❑ Top light box for branding (branding not included) ❑ Thermostat control - 30°C to 120°C, and temperature gauge ❑ Removable stainless steel crumb tray & element guard ❑ Separate illuminated power & light switches ❑ Full internal lighting for improved display				
60+ capacity pie warmer	WPIM.60	665 x 465 x 650 *(Packed in box 680 x 500 x 690mm 40kg)*	1.6 *10A plug*	$1,025

Buy three Woodson Products over $150 each for an extra 5% discount (see terms & conditions)

Retail Price List - September 08

woodson

PROFESSIONAL FOOD SERVICE EQUIPMENT

PIE AND FOOD WARMERS

Description	Model	Overall Unit Size (mm) WxDxH	kW/ Amp	RRP ex GST
200 CAPACITY PIE DISPLAY - PRO SERIES				
❑ Suits standard (16" & 18") size bakers trays/wires (not supplied) ❑ Holds over 200 standard size pies with heat resistant high impact oven lighting ❑ Fan forced heat circulation ❑ Supplied with 8 adjustable shelf supports ❑ Large dial thermometer with Thermostat control - 30°C to 120°C ❑ Product must be above 65°C prior to display ❑ Easy cleaning ❑ Includes humidity tray to keep product moist ❑ Removable stainless steel crumb tray and toughened glass front panel				
FRONT COUNTER APPLICATIONS 200 capacity pie warmer, solid glass front & stainless steel swing doors to control side	WPIP200	870 x 530 x 910 *Packed in insulated packaging 900 x 550 x 950mm*	1.5 *10A plug*	$2,960
REAR-LOAD - SERVICE FROM FRONT Sliding glass doors to front of unit with stainless steel swing doors to control side	WPIP200S	869 x 498 x 899 *Packed in insulated packaging 900 x 550 x 950mm*	1.5 *10A plug*	$2,960
BACK COUNTER APPLICATIONS Double skin stainless steel air insulated solid back with toughened glass swing doors to	WPIP200B	869 x 498 x 899 *Packed in insulated packaging 900 x 550 x 950mm*	1.5 *10A plug*	$2,960
REAR-LOAD - VISIBLE FRONT TO BACK Sliding glass doors to front and glass swing doors to control side	WPIP200C	869 x 498 x 899 *Packed in insulated packaging 900 x 550 x 950mm*	1.5 *10A plug*	$2,960
Optional baker's chrome wire shelves (29" x 18")	CMGE.0626	740 x 460		$46
SELF SERVICE PIE DISPLAY WITH OVEN ❑ Open self service display with its own oven under ❑ Heated shelves maintain temperature of pre-heated pies ❑ Oven under heats 30 thawed pies in less than an hour on 2 shelves ❑ Black exterior finish with branding light box at the top ❑ Stainless steel shelves illuminated by fluorescent lights ❑ Comes with 2 x on/off switch and 2 separate anti-tamper thermostats for shelves & oven	WPOF.625	625 x 475 x 900		$2,580

WPIP200 model shown

Buy three Woodson Products over $150 each for an extra 5% discount (see terms & conditions)

Retail Price List - September 08

WA, NT & TAS - For orders in these states please add 5% transport surcharge to your purchase price.

HEATING PRODUCTS

Description	Model	Overall Unit Size (mm) WxDxH	kW/ Amp	RRP ex GST
BOILING PLATE SINGLE				
❑ Heats and boils when using a saucepan ❑ High speed recovery ❑ Non slip feet ❑ 6 position switch control ❑ 190mm plate diameter	WBPS10	295 x 275 x 120 *(Packed in insulated packaging 380 x 300 x 120mm 5kg)*	2.0 *10A plug*	$260
BOILING PLATE DOUBLE				
❑ Heats and boils when using a saucepan ❑ High speed recovery with separate controls for each plate ❑ Non slip feet ❑ 6 position switch control ❑ 2 x 155mm diameter plates	WBPD20	505 x 275 x 120 *(Packed in insulated packaging 600 x 300 x 120mm 6kg)*	2.4 *10A plug*	$335
HEAT LAMPS				
❑ Overhead heating for food preparation and serving ❑ Replaceable 300w infra-red lamps for wiring in parallel				
300 watts Infra-red - heat lamp only	WHLU1	230 x 120 x 75	0.3 *10A plug*	$80
300 watts Infra-red - bulb	CMEL.0885			$14
HEAT LAMP ASSEMBLIES				
❑ Overhead heating assemblies for passthrough applications ❑ Includes full stainless steel channel and on/off switch ❑ Replaceable 300w infra-red lamps wired in parallel ❑ Not to be used in enclosed gantries				
900mm long - 2 lamps at 300w each	WHLA900	900 x 120 x 110 *(Packed in insulated packaging 1000 x 150 x 200mm - 10kg)*	0.6 *10A plug*	$295
1200mm long - 3 lamps at 300w each	WHLA1200	1200 x 120 x 110 *(Packed in insulated packaging 1300 x 200 x 200mm - 12kg)*	0.9 *10A plug*	$335
1500mm long - 3 lamps at 300w each	WHLA1500	1500 x 120 x 110 *(Packed in insulated packaging 1600 x 150 x 200mm - 14kg)*	0.9 *10A plug*	$345

Buy three Woodson Products over $150 each for an extra 5% discount (see terms & conditions)

Retail Price List - September 08

woodson

PROFESSIONAL FOOD SERVICE EQUIPMENT

BENCHTOP BAIN MARIES

Description	Model	Overall Unit Size (mm) WxDxH	kW/ Amp	RRP ex GST
BAIN MARIES				
❑ Designed for wet operation (can be run dry according to instructions)				
❑ Stainless steel construction with large 20mm drain				
❑ Fits gastronorm pans up to 150mm deep				
❑ If other pan combinations are required, pans must be bought separately; refer page 26				
❑ Non slip feet				
❑ Thermostatically controlled - 30°C to 120°C				
❑ Designed to run between 70 - 80°C				
❑ Temperature gauge				
1/1 SIZE				
WBMS11E model shown				
WBMS11 GN 1/1 Size	WBMS11	600 x 370 x 290 (including feet) (Packed in box 890 x 480 x 460mm 11kg)	0.6 10A plug	$590
WBMS11 with 3 x 1/3 100 pans & lids.	WBMS11A			$640
WBMS11 with 3 x 1/3 150 pans & lids.	WBMS11B			$660
WBMS11 with 6 x 1/6 100 pans & lids.	WBMS11E			$680
WBMS11 with 2 x round pans & lids.	WBMS11R			$690
2/1 SIZE				
WBML21A model shown				
WBML21 GN 2/1 pot size	WBML21	705 x 600 x 290 (including feet) (Packed in box 890 x 770 x 480mm 14kg)	1.2 10A plug	$740
WBML21 with 6 x 1/3 100 pans & lids.	WBML21A			$844
WBML21 with 6 x 1/3 150 pans & lids.	WBML21B			$880
WBML21 with 4 x 1/2 100 pans & lids.	WBML21C			$840
WBML21 with 4 x 1/2 150 pans & lids.	WBML21D			$890
WBML21 with 4 x round pans & lids.	WBML21R			$960

Buy three Woodson Products over $150 each for an extra 5% discount (see terms & conditions)

WA, NT & TAS - For orders in these states please add 5% transport surcharge to your purchase price.

BAIN MARIES

LARGE BAIN MARIES

- Air insulated tank with double skin stainless steel construction
- Multiple element design for ongoing operation and even temperature
- Rectangular base to easily drop in to bench cut-out
- Thermostat controlled - 30°C to 120°C
- Designed to run between 70 - 80°C
- Takes gastronorm pans up to 100mm deep
- If other pan combinations are required, pans must be bought separately; refer page 26
- In-tank temperature probes for accurate measurement and lower running costs

WBMA25 model shown with optional pan combination

Description	Model	Overall Unit Size (mm) WxDxH	kW/ Amp	RRP ex GST
2 rows, 2 bays (pans not included)	WBMA22	705 x 600 x 245 (including feet) *(Packed in box 820 x 710 x 400mm 28kg)*	1.2 *10A plug*	$741
With 4 x ½ size 100mm pans and lids	WBMA22A			$828
2 rows, 3 bays (pans not included)	WBMA23	1030 x 600 x 245 (including feet) *(Packed in box 1160 x 710 x 400mm 38kg)*	1.8 *10A plug*	$834
With 6 x ½ size 100mm pans and lids	WBMA23A			$1,010
2 rows, 4 bays (pans not included)	WBMA24	1355 x 600 x 245 (including feet) *(Packed in box 1480 x 710 x 400mm 48kg)*	2.4 *15A plug*	$910
WIth 8 x ½ size 100mm pans and lids	WBMA24A			$1,140
2 rows, 5 bays (pans not included)	WBMA25	1680 x 600 x 245 (including feet) *(Packed in box 1800 x 710 x 400mm 58kg)*	2.4 *15A plug*	$970
With 10 x ½ size 100mm pans and lids	WBMA25A			$1,270
2 rows, 6 bays (pans not included)	WBMA26	2005 x 600 x 245 (including feet) *(Packed in box 2150 x 710 x 400mm 68kg)*	2.4 *15A plug*	$1,130
With 12 x ½ size 100mm pans and lids	WBMA26A			$1,430

ROUND STEAM TABLE PANS & LIDS

- 18/8 stainless steel
- Combine with hob to suit bain maries
- See page 19 for Hob covers to suit round pans

Round pan 7.25 litre capacity	P00725	240 x 240 x 210	$38
Lid to suit round 7.25 litre pan	PL00725	240 x 240 x 10	$14

Buy three Woodson Products over $150 each for an extra 5% discount (see terms & conditions)

woodson
PROFESSIONAL FOOD SERVICE EQUIPMENT

STEAM PANS & LIDS

Description	Model	Overall Unit Size (mm) WxDxH	RRP ex GST
STEAM TABLE PANS & LIDS			
❑ 18/8 stainless steel 0.8mm pans			
1/1 size 25mm deep	P11025	530 x 325 x 25	$19.60
1/1 size 65mm deep	P11065	530 x 325 x 65	$21.20
1/1 size 100mm deep	P11100	530 x 325 x 100	$29.90
1/1 size 150mm deep	P11150	530 x 325 x 150	$38.80
Lid to suit 1/1 pan	PL11	530 x 325	$22.40
1/2 size 65mm deep	P12065	325 x 265 x 65	$13.50
1/2 size 100mm deep	P12100	325 x 265 x 100	$16.60
1/2 size 150mm deep	P12150	325 x 265 x 150	$24.50
1/2 size 200mm deep	P12200	325 x 265 x 200	$41.30
Lid to suit 1/2 pan	PL12	325 x 265	$11.50
1/3 size 65mm deep	P13065	325 x 176 x 65	$11.40
1/3 size 100mm deep	P13100	325 x 176 x 100	$14.90
1/3 size 150mm deep	P13150	325 x 176 x 150	$21.90
Lid to suit 1/3 pan	PL13	325 x 176	$9.90
1/4 size 65mm deep	P14065	265 x 162 x 65	$9.60
1/4 size 100mm deep	P14100	265 x 162 x 100	$12.40
1/4 size 150mm deep	P14150	265 x 162 x 150	$20.70
Lid to suit 1/4 pan	PL14	265 x 162	$8.50
1/6 size 65mm deep	P16065	176 x 162 x 65	$5.35
1/6 size 100mm deep	P16100	176 x 162 x 100	$8.10
1/6 size 150mm deep	P16150	176 x 162 x 150	$11.15
Lid to suit 1/6 pan	PL16	176 x 162	$4.85
1/9 size 65mm deep	P19065	176 x 108 x 65	$4.65
1/9 size 100mm deep	P19100	176 x 108 x 100	$6.00
Lid to suit 1/9 pan	Pl19	176 x 108	$4.30
2/3 size 65mm deep	P23065	352 x 325 x 65	$21.90
Lid to suit 2/3 pan	PL23	352 x 325	$24.00

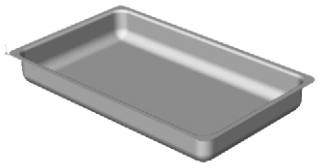

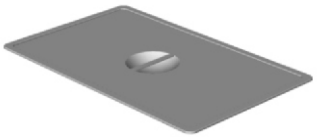

WA, NT & TAS - For orders in these states please add 5% transport surcharge to your purchase price.

HOT WATER DISPENSERS

Description	Model	Overall Unit Size (mm) WxDxH	kW/ Amp	RRP ex GST
HOT WATER URNS				
❑ Quality stainless steel construction ❑ Sight glass to check water levels ❑ Heat resistant handles ❑ Thermostat control with pilot light ❑ Non drip tap				
10 litre capacity	WWHU10	230 x 375 *(Packed in box 320 x 320 x 410mm 4kg)*	1.5 *10A plug*	$260
20 litre capacity	WWHU20	320 x 375 *(Packed in box 330 x 330 x 430mm 5kg)*	2.4 *10A plug*	$280
30 litre capacity	WWHU30	320 x 495 *(Packed in box 380 x 380 x 520mm 5kg)*	2.4 *10A plug*	$305

Buy three Woodson Products over $150 each for an extra 5% discount (see terms & conditions)

WA, NT & TAS - For orders in these states please add 5% transport surcharge to your purchase price.

woodson
PROFESSIONAL FOOD SERVICE EQUIPMENT

FILTER HOODS

Description	Model	Overall Unit Size (mm) WxDxH	kW/ Amp	RRP ex GST
COUNTER TOP DUCTLESS FILTER HOOD				
❑ Designed specifically for countertop equipment ❑ Unique ductless design using three-way filtering system including stainless steel baffle, polyester & activated carbon filters to provide clean, safe & odour controlled discharge over suitable countertop equipment ❑ Includes fluorescent lighting and variable speed fan ❑ Suitable for gas appliances up to 29mj and electric appliances up to 8kw where AS1668.2 does not stipulate exhaust ❑ 1.2mm stainless steel construction, 304 satin finish	WCHD750	750 x 700 x 1150 *(Packed on skid 800 x 700 x 1270mm 70kg)*	0.4 *10A plug*	$3,040
	WCHD1000	1000 x 700 x 1150 *(Packed on skid 1050 x 700 x 1270mm 86kg)*	0.8 *10A plug*	$3,550
POLYESTER FILTERS				
❑ Easy-clean polyester filters for use with counter top exhaust hood ❑ Polyester filter requires regular cleaning	WCHF750.P			$64
	WCHF1000.P			$69
ACTIVATED CARBON FILTERS				
❑ Activated carbon filter, designed for use with counter exhaust hood ❑ Controls odour	WCHF750.C			$207
	WCHF1000.C			$313
BAFFLE FILTERS				
❑ Special design allows grease to continually drain off filter ❑ Easily removed for cleaning in standard dishwasher ❑ Full stainless steel construction ❑ To fit counter-top hoods - WCHD750 & WCHD1000 ❑ WCHD750 - 2 baffles required ❑ WCHD1000 - 3 baffles required	WCHF750.B			$74
	WCHF1000.B			$74

WCHD750 model shown

Buy three Woodson Products over $150 each for an extra 5% discount (see terms & conditions)

WA, NT & TAS - For orders in these states please add 5% transport surcharge to your purchase price.